

FIRST SECOND & THIRD FLOOR PLAN
32' 9" (10.0m)

APPROVED
SUBJECT TO THE CONDITIONS IN
THIS OFFICE LETTER
FOR THE MUNICIPALITY
CHENNAI METROPOLITAN
DEVELOPMENT AUTHORITY
CHENNAI-600 008.

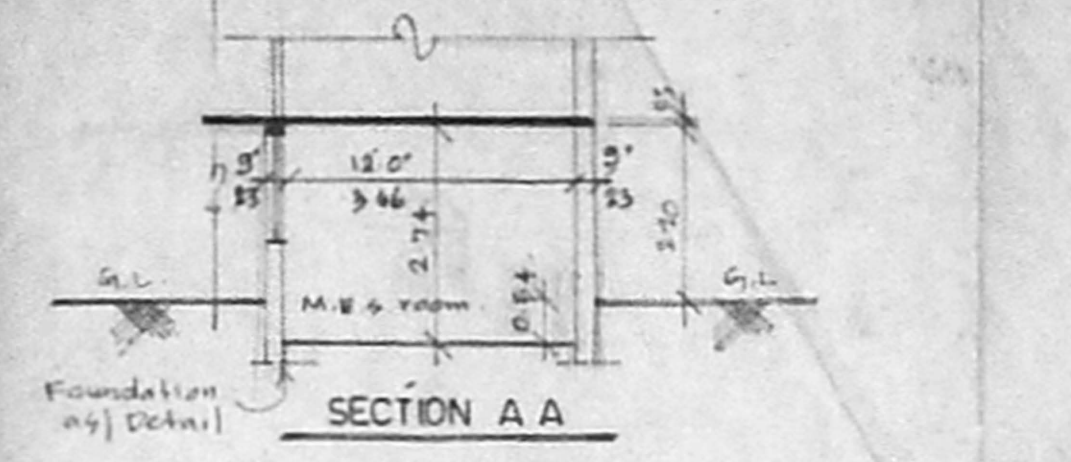

SECTION A A

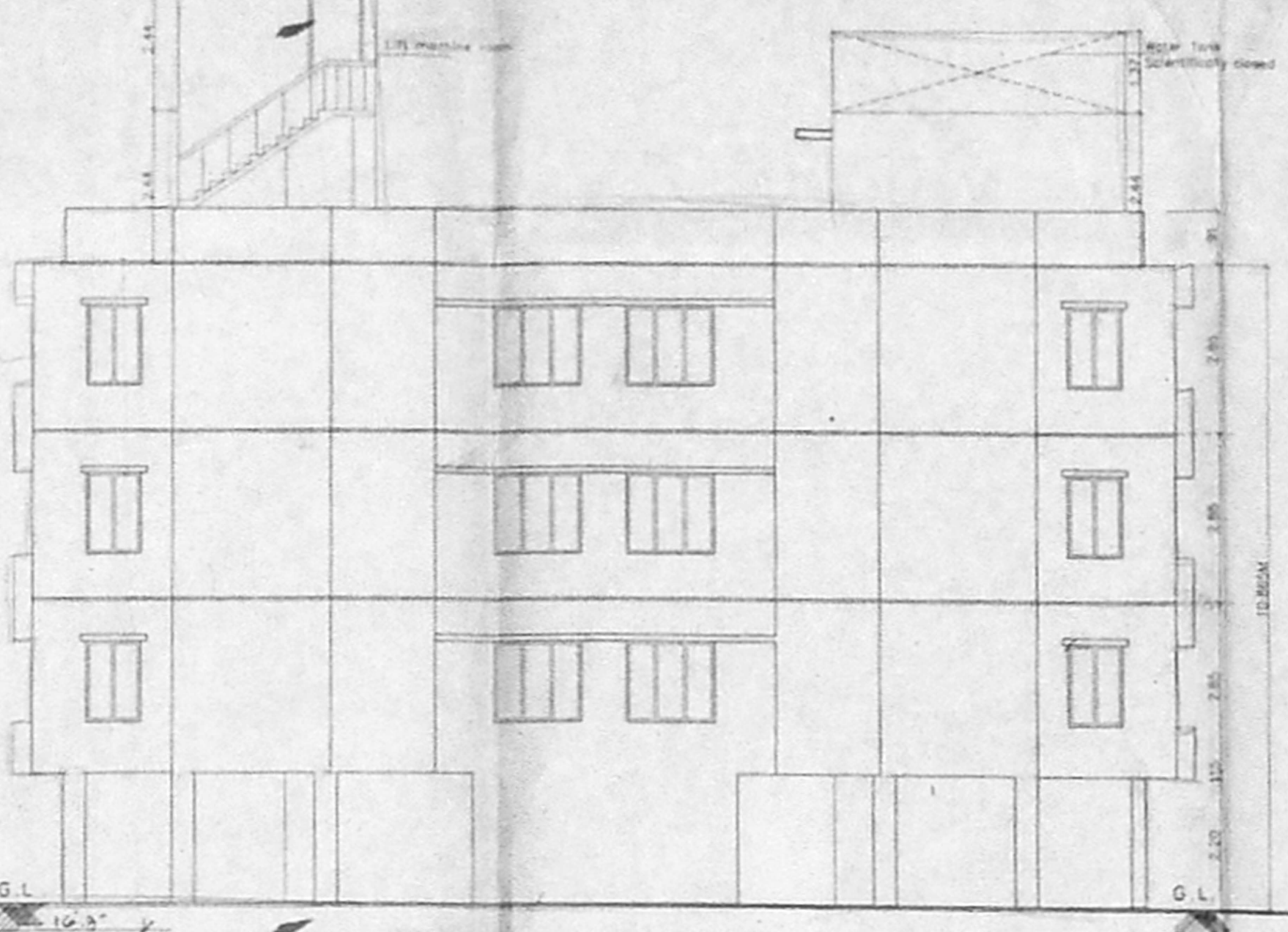

FRONT ELEVATION

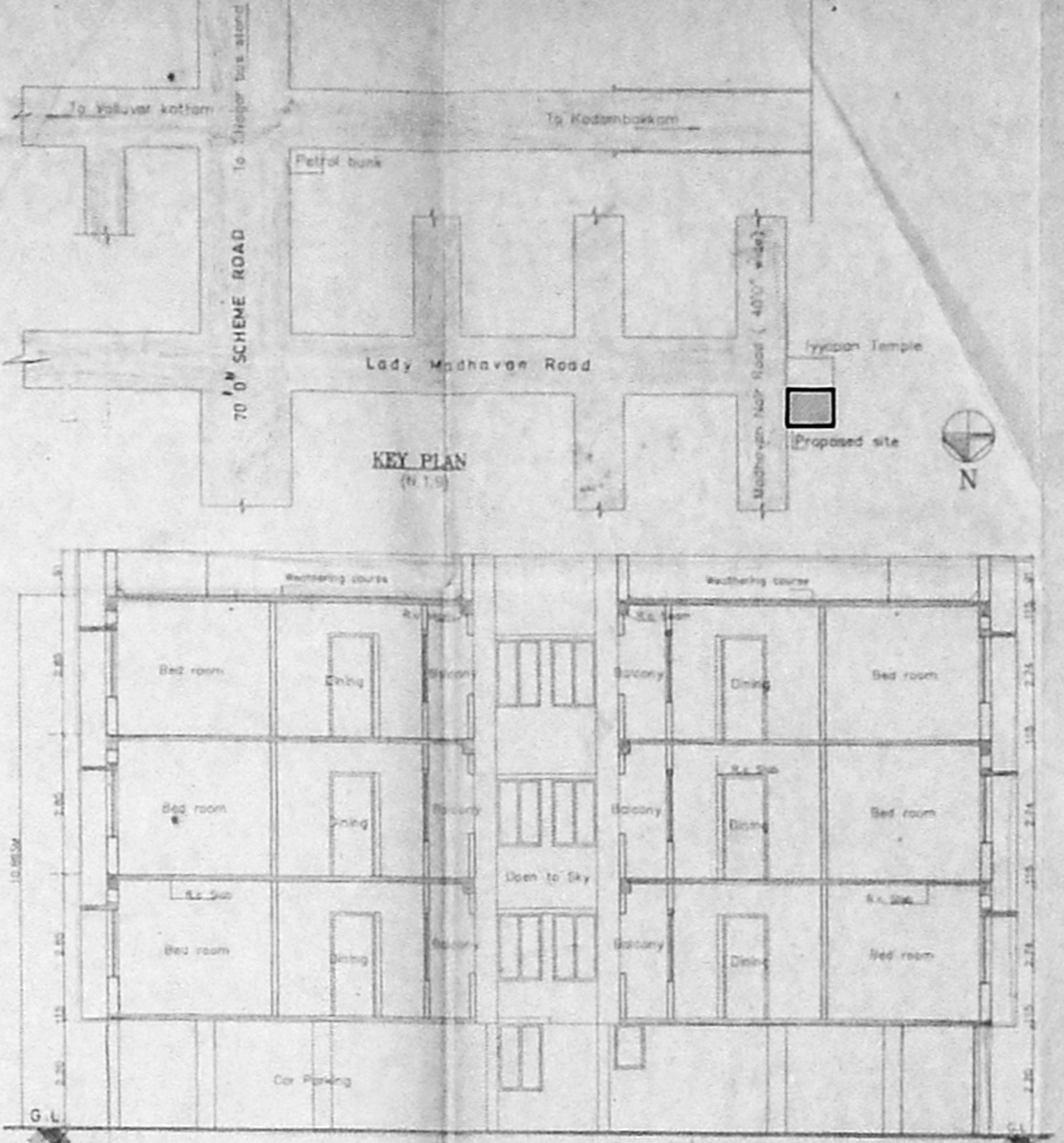

KEY PLAN
(N 1:1)

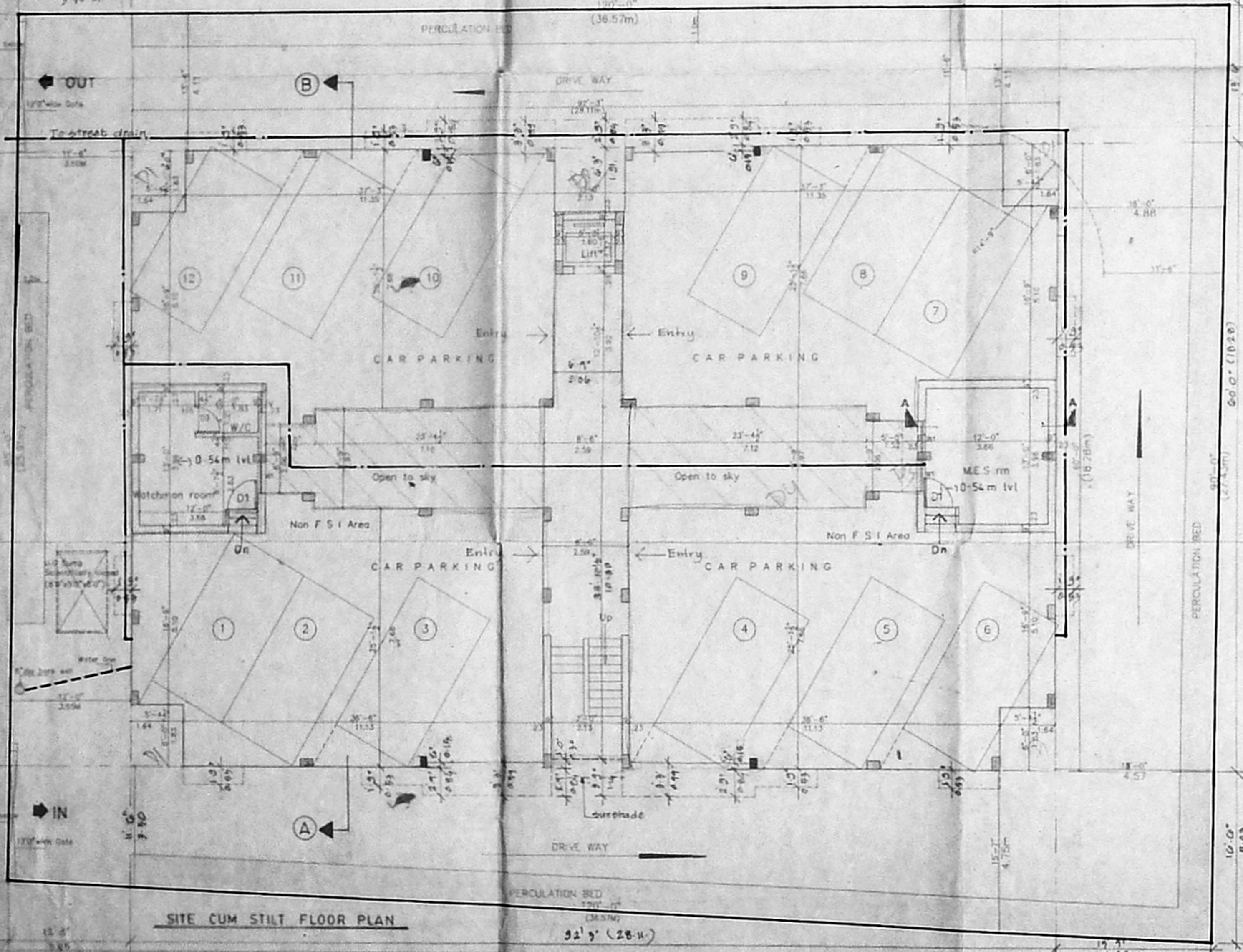

SITE CUM STILT FLOOR PLAN
32' 9" (10.0m)

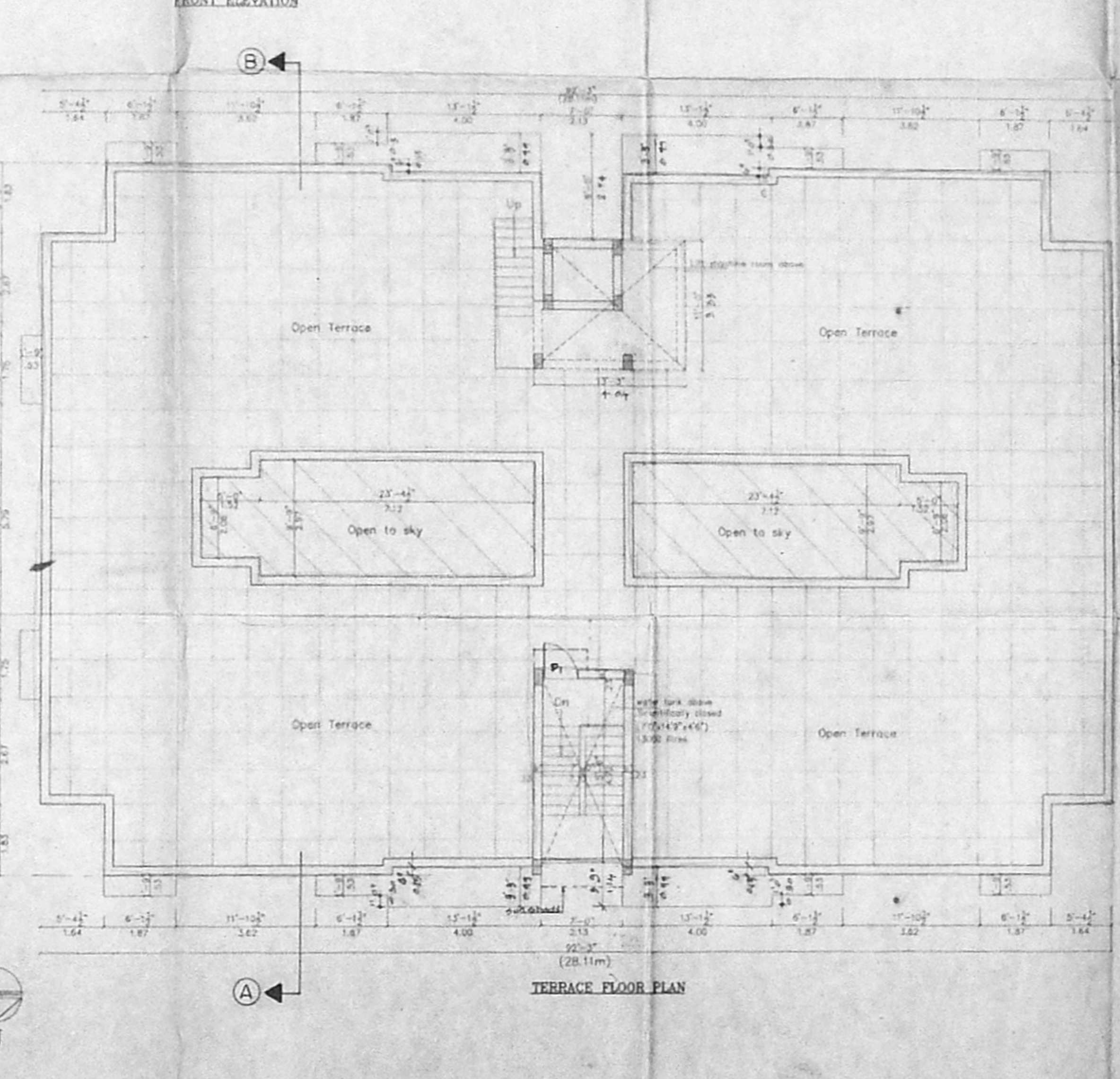

TERRACE FLOOR PLAN
(28.11m)

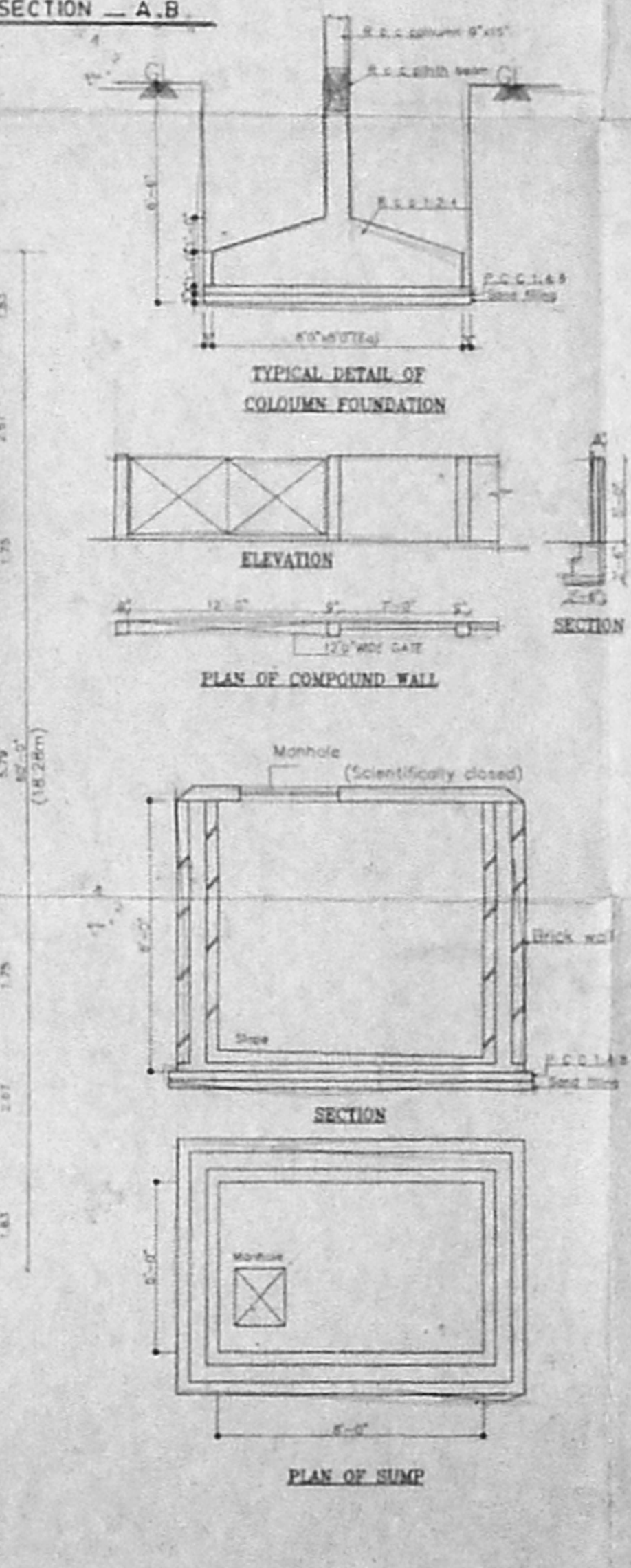

SECTION A B

Schedule of joinery

No	Width	Height	Remarks
D	3'3"	7'0"	T.e panelled door
D1	3'0"	7'0"	Flush door
D2	2'6"	7'0"	
W	4'10"		
WT	3'0"		
KW	4'10"		
V	3'0"		

OFFICE COPY

CMDA (B)/ No. 1
C.No. B2/30584/2001
Asst. A.C.

Scrutiny
P.A. [Signature]

SPECIFICATION

- P.C.C IN C.F.
- R.C.C IN S.F.
- 230 mm Brick work in cm 1:5
- 115 mm Brick work in cm 1:5
- Plastering the ceiling in cm 1:3
- Plastering the walls in cm 1:4
- Weathering course in brick jolly line complete with a course of flat tiles.
- The G.I.T is scientifically closed.
- The U.C sump is scientifically closed.
- All w.c's in ground floor fixed by 0.91m from ground level.

Area statement

Plot area	Sq ft	Sq m
10488.70	474.36	

Proposed construction

Stilt Floor Area	410.59	38.09
First Floor Area	4902.90	474.82
Second Floor Area	4102.36	474.82
Third Floor Area	4102.36	474.82
Total Builtup Area	16718.21	1566.55
Non F.S.I. Area	3811.50	
F.S.I. Applied for	1.499	
Plot coverage	4.8054	

Legend

Proposed construction

Boundary line

Roads

Sewer line

Water line

OWNER: [Signature]

JOB TITLE
Proposed Residential Flats at New
D.No. 14 & 16, old D.No. 46 & 47
Madhavan nair road, Mahalingapuram,
Nungambakkam, Chennai- 600 034.
Comprised in R.S. No. 622/16 &
R.S. No. 622/16. Block No. 30
of Nungambakkam Division,
Egmore - Nungambakkam Taluk,
Chennai.

Scale: 1"=80' Date: 23-5-2001

Licensed Surveyor
[Signature]